

Date _____

REQUEST FOR FENCE CONSTRUCTION PERMIT

From: . NAME. _____ RANK _____
ADDRESS _____ PHONE. WK _____ HM _____

To: Family Housing Office

Subj: **FAMILY HOUSING FENCE CONSTRUCTION PERMIT REQUEST**

1. I UNDERSTAND THAT THIS IS A REQUEST FOR A FENCE PERMIT AND THAT UNDER NO CIRCUMSTANCES WILL I START CONSTRUCTION BEFORE I RECEIVE THE PERMIT.

2. It is requested that I be allowed to construct a fence at my assigned quarters.

3. I understand that the fence permit is canceled thirty (30) days from its approval date, or when the paint used to mark the location of the utilities is no longer clearly visible, whichever occurs first if construction is not complete. Any deviation from your plans voids this permit.

4. I agree that all costs incidental to this construction will be borne by me, and that I will be assessed for any damages to government property. I understand that I will be required to remove the fence prior to my vacating the unit, or temporarily remove it to permit maintenance or construction workers access to the rear of my quarters. In vacating quarters, my yard will be reseeded and the fence holes filled in at my own expense.

5. I will comply with CCO P11101.12H (Housing Regulations) for the erection of my fence, and I understand that any deviation from these specifications can result in condemnation of the construction at no cost to the government. I will then be required to remove the construction at my expense.

6. **Sketch/Plans** - On a separate piece of 8-1/2" x 11" paper, draw a sketch that includes your house, sidewalks, roads, clotheslines, trees, and the location of the proposed fence. Be sure to include all fence dimensions. See example on back.

Signature

****ALL FENCES MUST BE 5 FOOT CHAIN LINK, WITH TOP RAILS. DO NOT USE ANY CONCRETE TO SECURE POSTS.**

YOUR ADDRESS

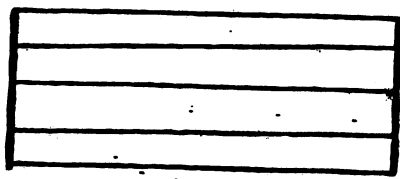
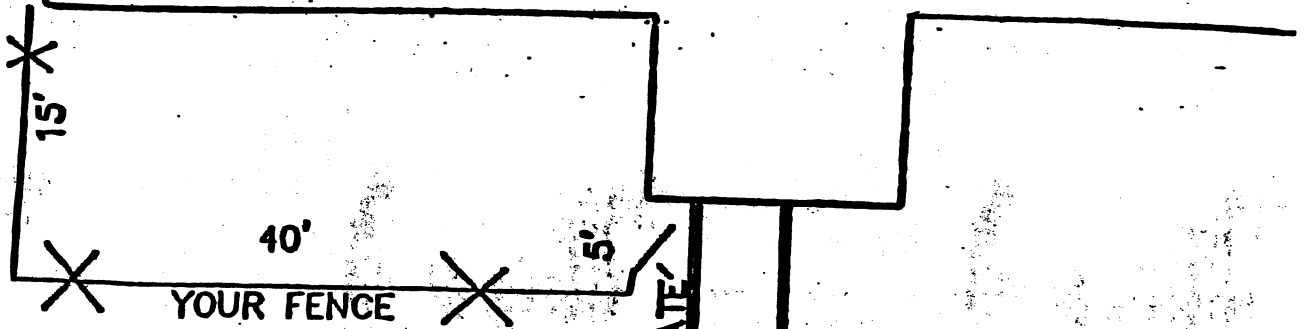

CLOTHSLINE

GATE

SIDEWALK



ROAD